For immediate release November 23rd 2026
Town of Hot Springs 828.622.7591

November 23rd 2026 The North Carolina Department of Commerce Division of Community Revitalization has awarded, *Hot Springs – Business Spaces – Amount Requested $2,050,409*, for a conditional award under the Community Development Block Grant - Disaster Recovery (CDBG-DR) Commercial District Revitalization (CDR) Program.

Final award amount will be determined after Duplication of Benefits Review.

Proposed layout.

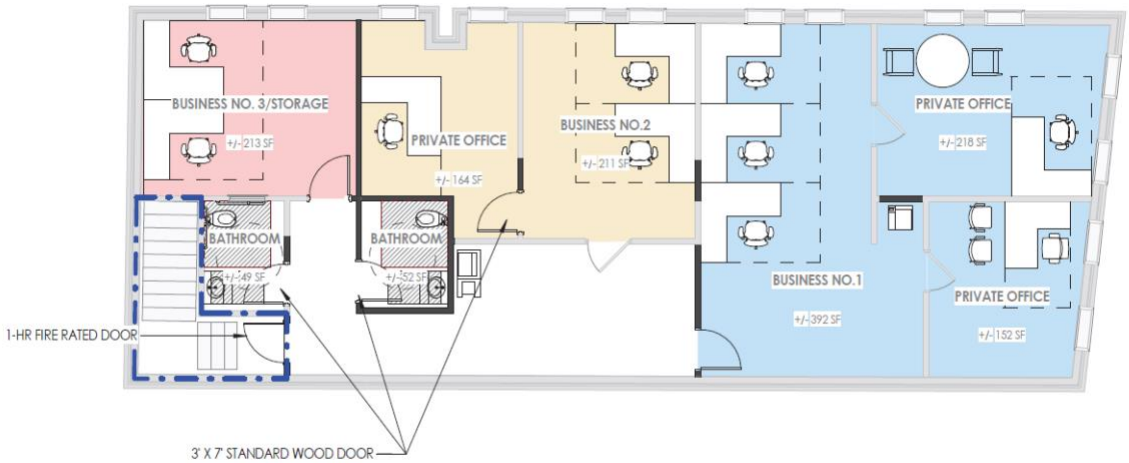

SECOND FLOOR PLAN
1/8" = 1'-0"

We are grateful for the opportunity to renovate and repair the second floor of Town Hall, creating flexible commercial space that supports local entrepreneurs and small-business growth. This investment will help strengthen Hot Springs' commercial district, encourage renewed economic activity, and advance the community's long-term recovery.

###